

***Mental Health in India – Bridging the Gap***

***30-31 October 2019***

***St Antony's College, Oxford***

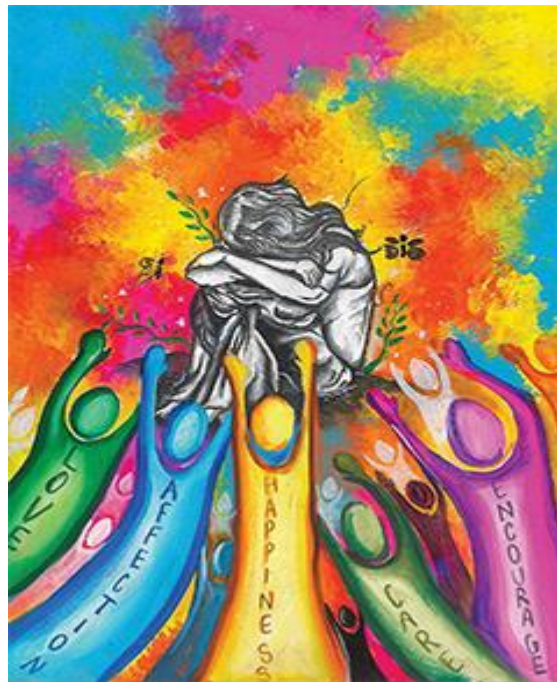

*Anupriya Nandy, 15, India - Best poster design*

*WHO Regional Office for South-East Asia regional poster competition 'MindArt' for youth*

**With thanks to**

**The Radhakrishnan Memorial Bequest**



**St Antony's College**

## Mental Health in India – Bridging the Gap

**30-31 October 2019, Oxford**

|        |               |  |                        |
|--------|---------------|--|------------------------|
| Oct 30 | 9-9.20        | Registration/ Tea & coffee   | St Antony's Investcorp |
|        | 9.20 -9.45    | Welcome: Professor Roger Goodman<br>Warden, St Antony's College &<br>Baroness Royall of Blaisdon<br>Principal, Somerville College  | St Antony's Investcorp |
|        | 9.45 -10.15   | <b>Opening address</b><br>Mrs Shakuntala Doley Gamlin<br>Secretary. Department of<br>Empowerment of Persons with<br>Disabilities, Ministry of Social Justice,<br>Government of India   | St Antony's Investcorp |
|        | 10.15-10.40   | <b>Setting the scene</b><br>The Mental Health Act in India -<br>what next? - Keshav Desiraju   |                        |
|        | 10.40 – 11.00 | <i>Non-specialist health worker<br/>interventions for mental health care in<br/>low- and middle- income countries – the<br/>evidence</i><br>Professor Prathap Tharyan  |                        |
|        | 11.00-11.15   | Break: tea/ coffee   | St Antony's FDR        |
|        | 11.15-11.35   | <b>What works – lessons from India</b><br><i>Working outside the traditional clinical<br/>model - Observations from experience<br/>working with the most socio-<br/>economically deprived and<br/>psychiatrically unwell in Vellore, India</i><br>Dr Anna Tharyan - Skype presentation | St Antony's Investcorp |
|        | 11.35-11.55   | <i>Community-based interventions for<br/>common mental disorders in low and<br/>middle-income countries</i><br>Professor Soumitra Pathare  |                        |
|        | 11.55-12.15   | <i>Innovative provision of primary mental<br/>health care in rural India - SMART<br/>Mental Health</i><br>Associate Professor Pallab Maulik  |                        |
|        | 12.15 -12.35  | <i>Responsive mental health systems to<br/>address the poverty, homelessness and<br/>mental illness nexus: The Banyan<br/>experience from India</i><br>Lakshmi Narasimhan  |                        |
|        | 12.35-13.00   | Panel discussion   |                        |

|  |               |  |                        |
|--|---------------|--|------------------------|
|  | 13.00 – 14.00 | Lunch  | St Antony's FDR        |
|  |               | <b>What works – lessons from outside India</b>   | St Antony's Investcorp |
|  | 14.00-14.20   | <i>Public Health England's Global Mental Health initiative: Using evidence to influence Mental Health Policy in small island states in the Caribbean Region</i><br>Dr Anees Pari |                        |
|  | 14.20-14.40   | <i>Identifying perinatal depression in resource-constrained settings: lessons from the Thai-Myanmar border</i><br>Dr Gracia Fellmeth   |                        |
|  | 14.40-15.00   | <i>Mental health and stress the multi-disciplinary teams approach</i><br>Professor Georgia Watson  |                        |
|  | 15.00-15.20   | <i>Population Health for new onset psychosis in the United States public sector</i><br>Professor Vinod Srihari   |                        |
|  | 15.20-15.45   | <b>Panel discussion</b>  | St Antony's Investcorp |
|  | 15.45-16.30   | Tea  | St Antony's FDR        |
|  | 17.00-18.30   | Keynote by Associate Professor Sushrut Jadhav and Dr Maan Barua  | St Antony's Pavilion   |

|                             |                            |   |                        |
|-----------------------------|----------------------------|---|------------------------|
| 31 <sup>st</sup><br>October | 10.00 – 10.10              | <b>Introduction</b><br><b>Professor Faisal Devji</b>  | St Antony's Investcorp |
|                             |                            | <b>Cultural and Religious traditions and their relation to mental health in India</b>                                   |                        |
|                             | 10.10-10.30                | <i>The Indian Oedipus</i><br>Dr Shruti Kapila   |                        |
|                             | 10.30 – 10.50              | <i>Psychoanalysis of the Oppressed, A Practice of Freedom: Free Clinics in Urban India</i><br>Professor Ankhi Mukherjee |                        |
|                             | 10.50-11.10                | Ethics at the Edge of Madness: Vehshat and Muslim Selfhood in Contemporary India<br>Dr Anand Vivek Taneja               |                        |
|                             | 11. 10-11.30               | <i>The Opioid Epidemic in India</i><br>Dr Bhrigupati Singh  |                        |
|                             | 11.30-11.45                | Coffee  | St Antony's FDR        |
|                             | 11.45-12.15                | Panel discussion  | St Antony's Investcorp |
|                             | 12.15-13.00                | Announcement of winner of Journal of Public Health papers followed by the presentation from the winners.                |                        |
|                             | 13.00 -14.00               | Lunch   | St Antony's FDR        |
| 17.00-18.30                 | Keynote by Keshav Desiraju | Somerville College  |                        |